Hönsafötter (Chicken feet)
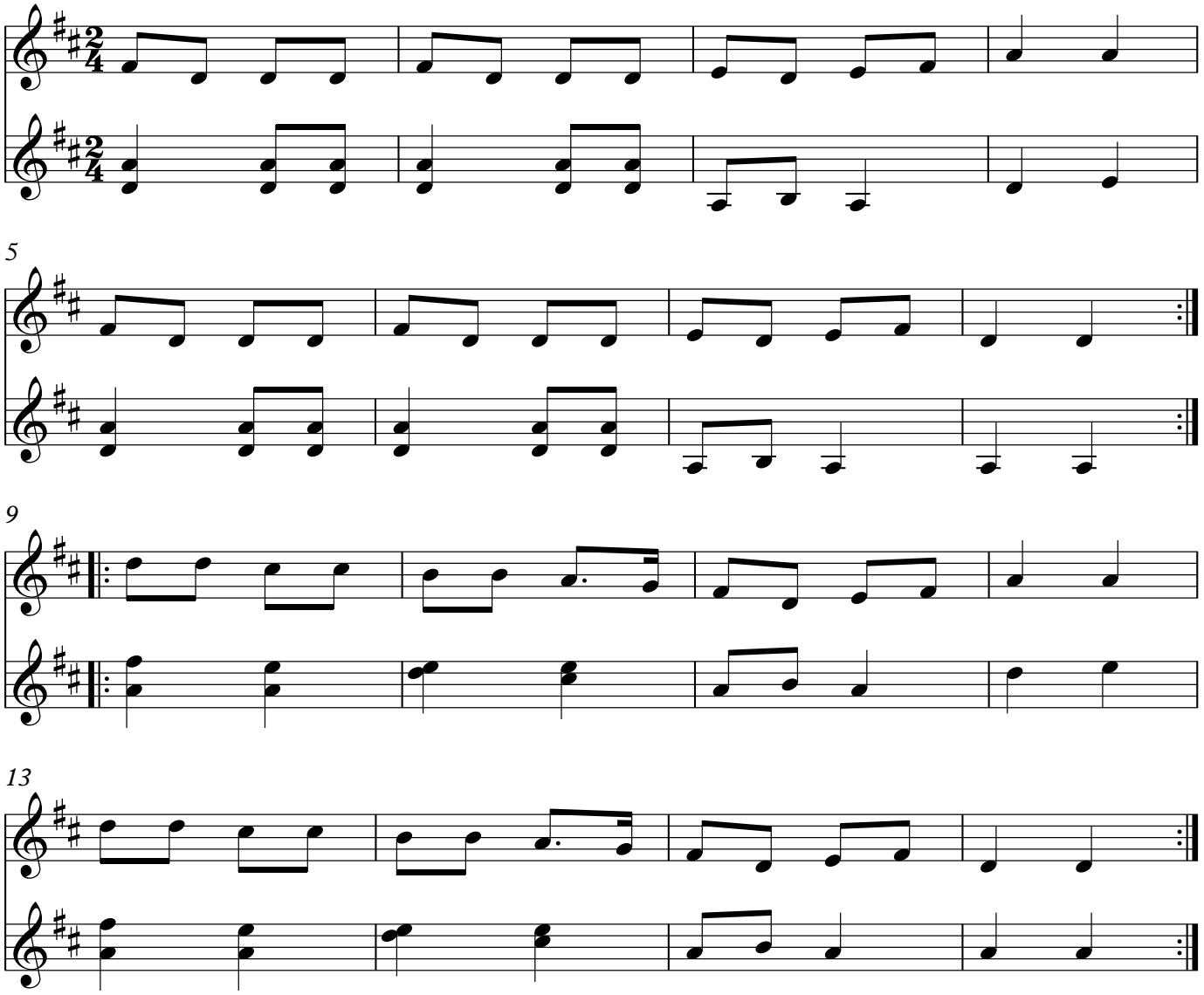
Ale Möller