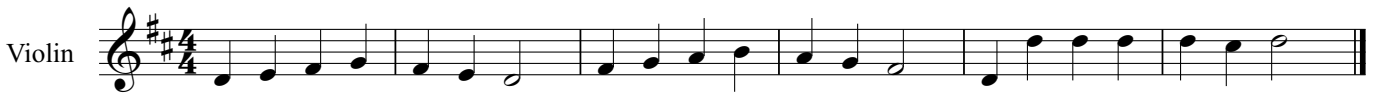Round No.2