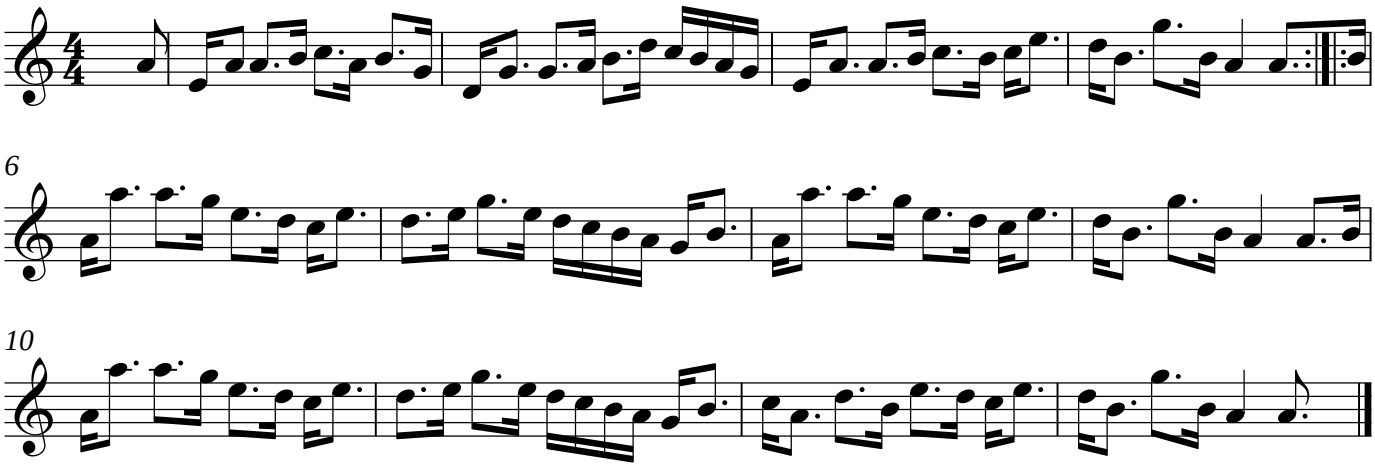Captain Campbell